



2015 ANNUAL REPORT

Neighborhood House partners with diverse individuals and families to build community and achieve their goals for health, education and self-sufficiency.

Dear Friends

2015 was another good year for Neighborhood House and the communities we served. The children were better prepared for school and life. Their parents were finding jobs. And our elders were cared for.

In 2015 we continued to grow and expand programs and services. We completed a new five year Strategic Plan that establishes our direction and priorities. It can best be summed up as follows: Do more, for more. Do better.

While that is all good news, we are faced with the sobering challenges of poverty, growing income inequality and the scourge of homelessness that is striking at every corner of our region.

As we enter our 110th year of service, we are filled with the “fierce urgency of now.” In 1906, our founding mothers, the National Council of Jewish Women – Seattle Section, heeded the calling of their faith to “Repair the World” (Tikun). Their work, our work, is not done.

With your continued support we can complete the task.

With our deepest gratitude, we thank you for investing in Neighborhood House.

Sincerely,

Moises Saul
President



Mark Okazaki
Executive Director



Board of Trustees

Moises Saul
Regence BlueShield
President

Aubrey Seffernick
Miller Nash Graham & Dunn LLP
Vice President

Marcie Headen
Seattle Cancer Care Alliance
Treasurer

Tom Phillips
Community Volunteer
Secretary

Andrina Bigelow
Fran's Chocolates

Marissa Chavez
Partners for our Children at the
University of Washington

Matthew Dillon
Sitka & Spruce/The Corson Building/
Bar Sajor

Debra Entenman
Congressman Adam Smith

Bokayo Jatani
Community Volunteer

Liliana Lengua
University of Washington

James Lovell
Schools Out Washington

Erin Okuno
Southeast Seattle Education
Coalition

Debra Santos
The Boeing Company

Phillip Sit
King County Assessor's Office

Dennis McGrath
Starbucks



2015 Highlights



Snohomish County

King County

12,274
individuals
served by
25 locations
throughout
King County

51% are
immigrants
or refugees

Pierce County

King County

2015 Highlights

Neighborhood House
provided early
childhood education
services to almost
800 children and
their families.

N

H

W

A

B

C

R

E

A

D

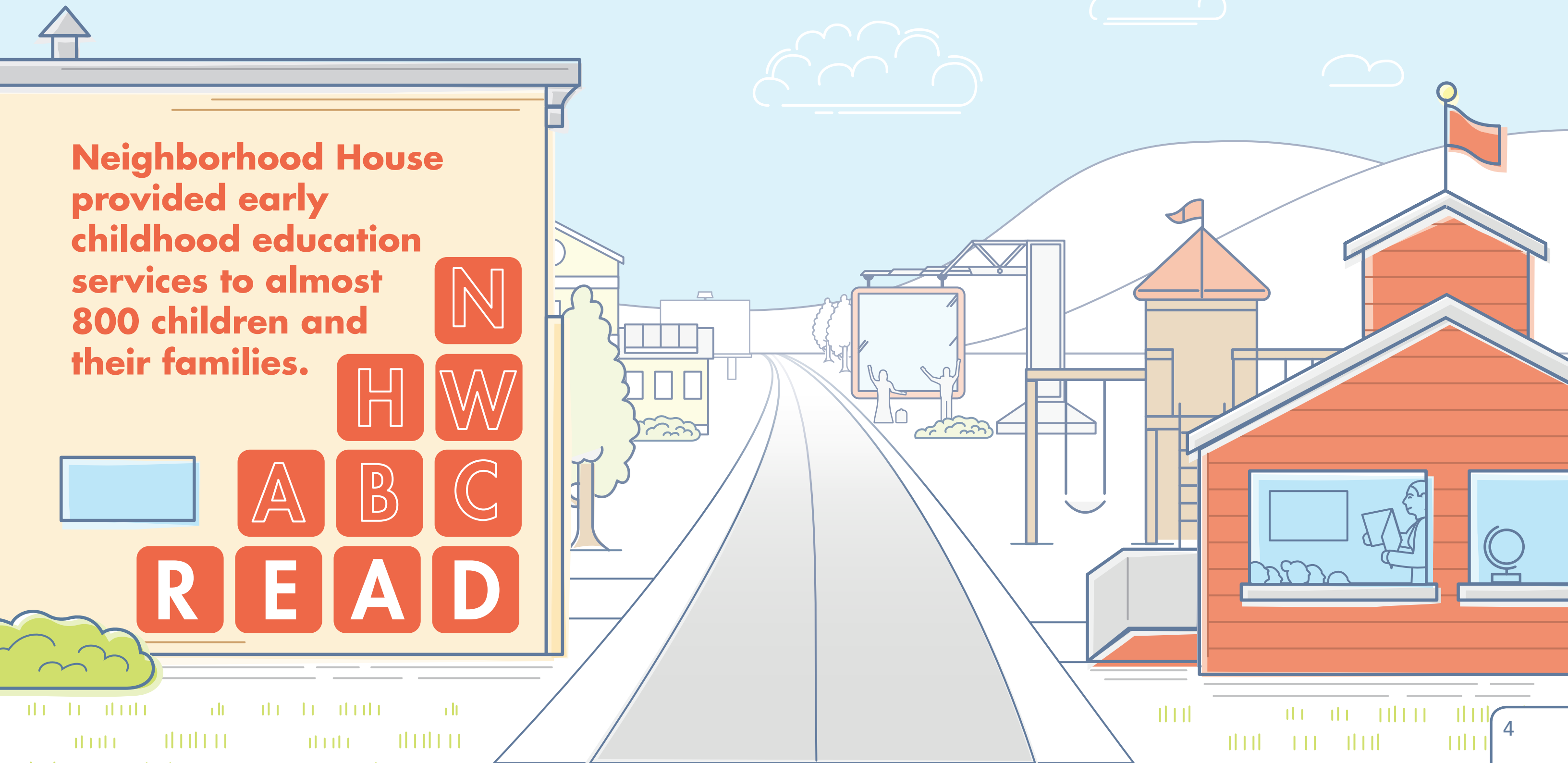

2015 Highlights



Our youth development programs provide a range of support from case management services to afterschool programs. Last year, these programs served 313 children and youth.

2015 Highlights

Over
500,000 people
were reached by
King County's largest
drug and alcohol
prevention media
campaign



2015 Highlights

Over **600**
middle and high school age
youth participated in drug and
alcohol prevention workshops.

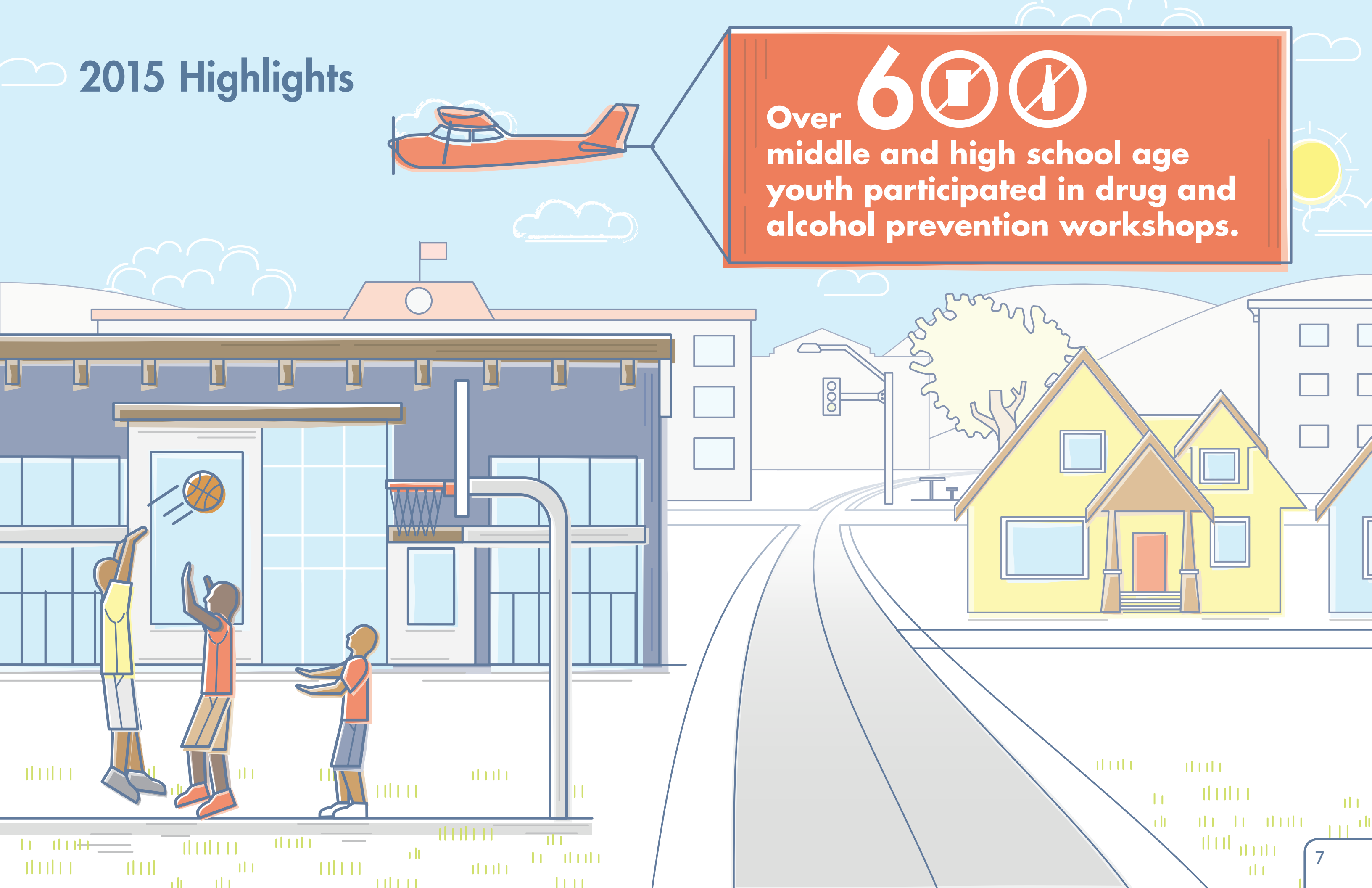

2015 Highlights

Neighborhood House's self sufficiency programs helped 2,255 adults build stability and work toward their goals of building better futures for themselves and their families.

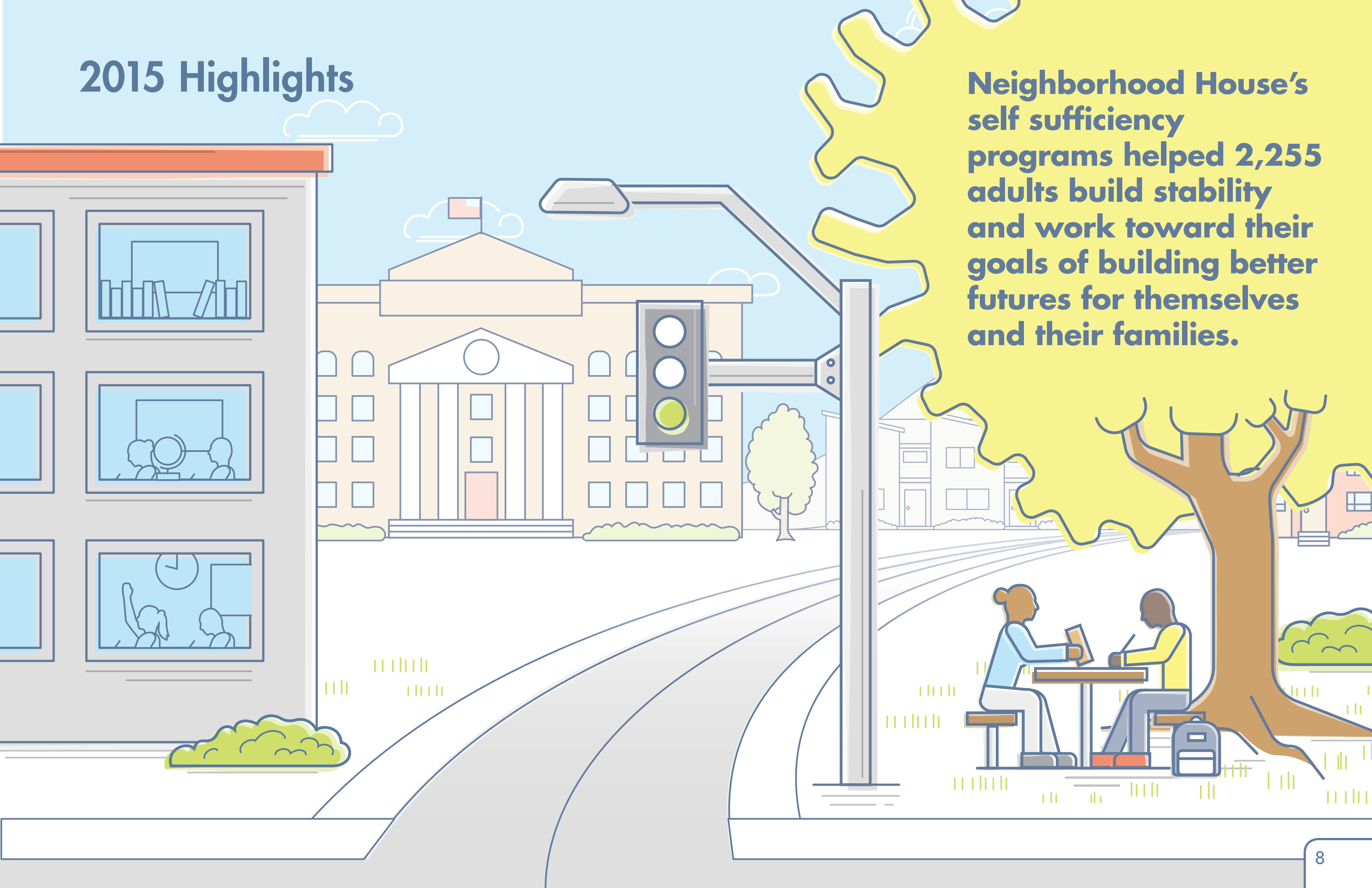

2015 Highlights

159 homeless families and individuals found stable housing through our housing stability programs.

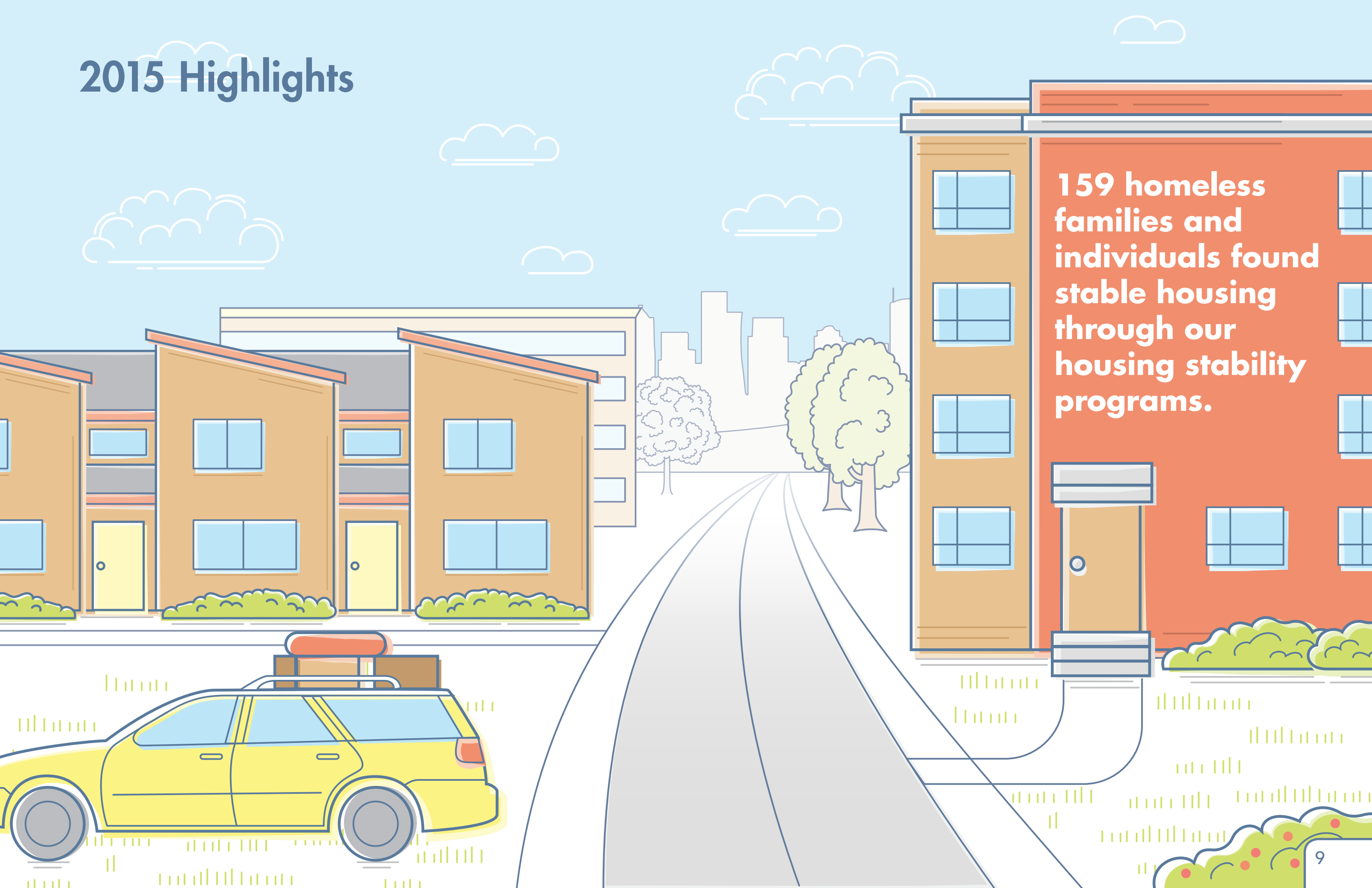

2015 Highlights

**442 job seekers secured employment
and 250 people enrolled in training.**



2015 Highlights

A stylized illustration of a park scene. In the foreground, two elderly people are sitting on a wooden bench under large green trees. A winding path leads from the bench towards a small house in the background. The sky is light blue with white clouds. On the right side, there is a yellow rectangular box with a red border containing text.

We helped 582 elderly and disabled residents as well as their family caregivers stay connected to their communities and access resources and information to stay stable and healthy.



The Power of our Parent-Child Home Program to Support Early Learning

Acknowledging that parents are their children's first teachers, our Parent-Child Home Program (PCHP) provides weekly home visits to families utilizing their native language. PCHP Home Visitors work with parents to support early literacy and help children develop the skills they need to be school-ready.

When Helena, one of our PCHP Home Visitors, first met the Farah* family, they were hesitant to enroll in the program. The idea of having a stranger visit them in their home while juggling work and caring for their three children was overwhelming.

But the Farahs cautiously agreed to try the program for a few weeks.

On her first visit to the Farah house, Helena met Ayan*, an adorable but silent 16-month-old girl. Helena wasn't sure if Ayan was just shy or developmentally delayed, but she'd have to work quickly to help address Ayan's needs and show the value of PCHP to her parents.

Each week, Helena shared an educational toy or book with the family (a core part of the PCHP model). Ayan's mom really enjoyed learning how to use these items to support her daughter's learning.

After just two weeks, Ayan's parents eagerly agreed to enroll in PCHP and soon thereafter Helena would arrive to see Ayan watching with anticipation for Helena's weekly visits. But Ayan still wasn't speaking.

Then one day, Ayan ran excitedly to greet Helena as she arrived and exclaimed excitedly, "Let's read this book!"

Several months into the two-year program, Ayan continues enjoy Helena's weekly visits.

The family cherishes the home visits and has made them a priority. Ayan's dad, who works long hours as a taxi driver, drives home for each and every one so that he can support his wife and play an integral role in their child's growth and development.

*names changed for privacy

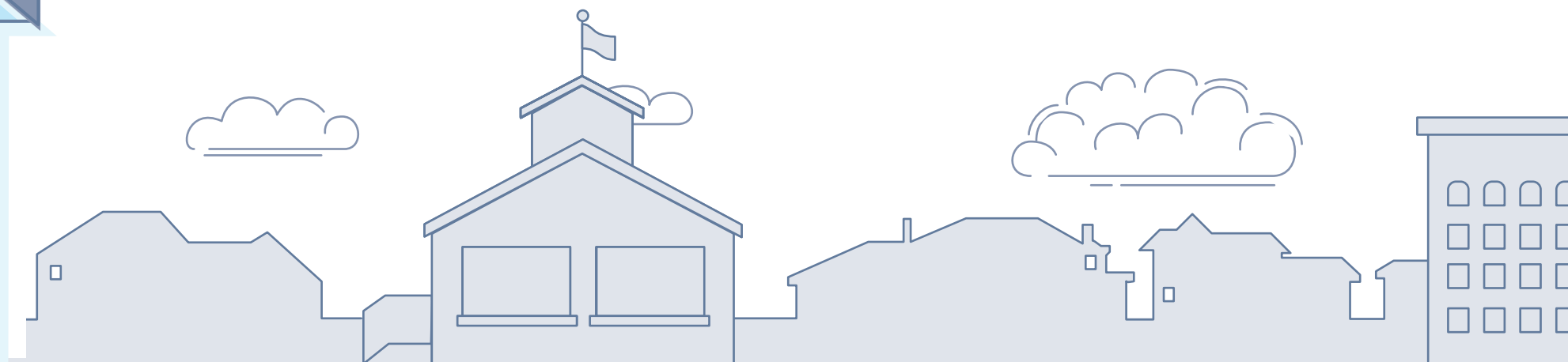
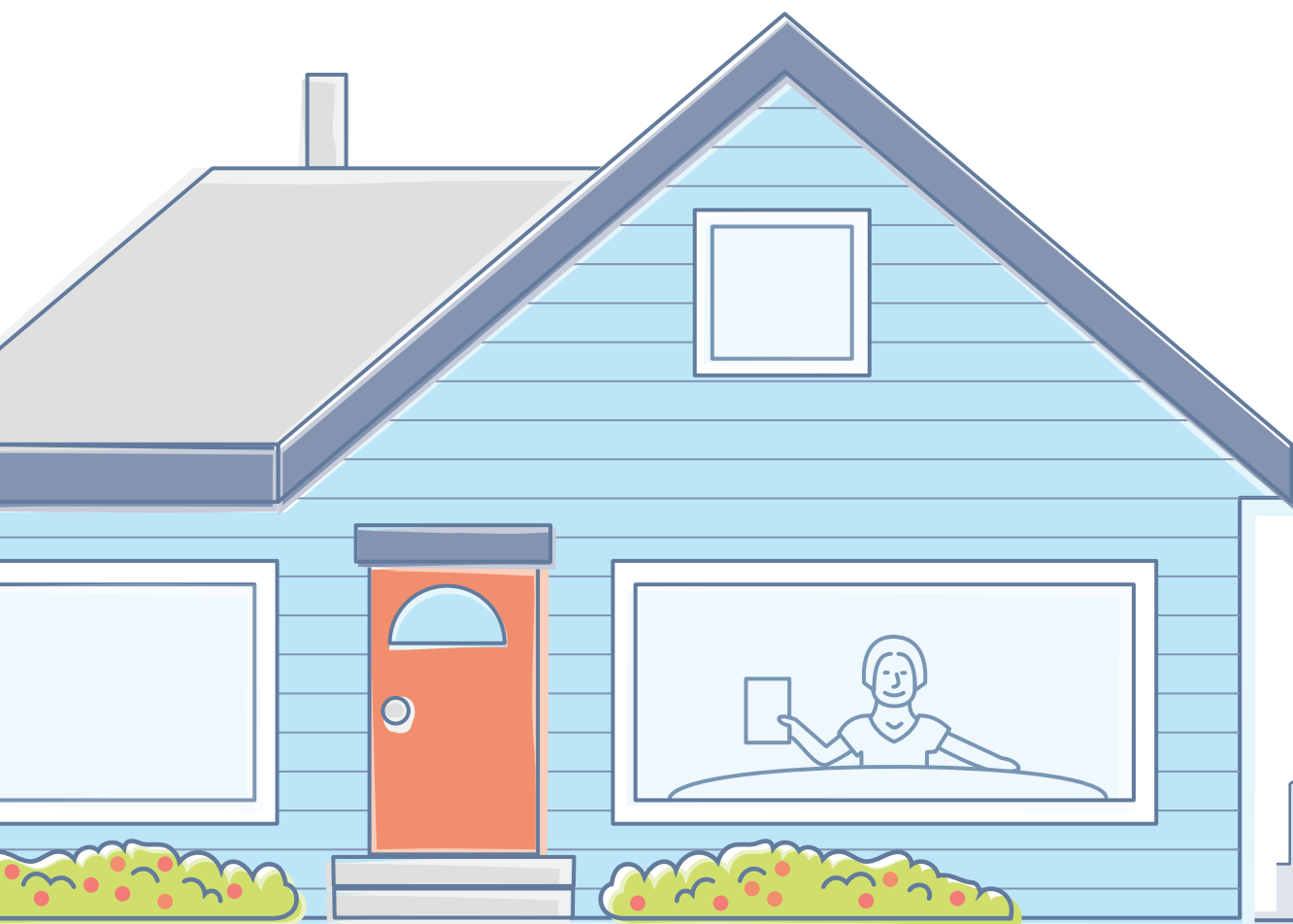

Fresh Perspective, the Heart of High Point

Below, AmeriCorps volunteer Imani Johnson reflects on our Studio program. Studio provides afterschool and summer STEM (Science, Technology, Engineering and Math) programming to middle and high school-aged youth in West Seattle's High Point community.

On the west side of Seattle, there's a public housing community named High Point. It is largely comprised of first-generation immigrants and refugees. This community has the resources to thrive and advance in our society.

Neighborhood House's High Point Center not only provides a place where youth can be productive after school, but it also fosters a sense of belonging to all who step through its doors. I have experienced how beneficial the center has been to the area, as it sets the tone for what a thriving, loving community can be.

It is my responsibility to create and facilitate an after-school program for middle and high school youth in the community. We incorporate tinkering and active learning methods to increase the working knowledge youth have of STEM careers education pathways. During my time at High Point, I have truly enjoyed watching the youth I work with grow and learn.

Recently, I was given the opportunity to organize a college and career fair geared towards youth living in High Point and West Seattle. It was incredibly rewarding to listen to the conversations during the workshops and witness how happy the youth were to be immersed in the encouraging environment.

It has become my mission to learn as much as possible from this community and the people in it. I've volunteered in the preschool classroom and at the community health fair. This involvement has allowed me to gain a better understanding of the positive impact the High Point Center makes on so many people and in so many different ways.





New Country, New Skills, and Open Doors

Ikran came to America five years ago as a Somali refugee. As a teenager entering the country, she was unfamiliar with our culture and overwhelmed. She thought she'd never learn English or make friends.

However, she and her family slowly began to learn the language and Ikran met young people her own age. School was difficult for her, though, and after struggling academically, she dropped out of high school.

The now 23-year-old came to our Birch Creek location in Kent for job search assistance.

Ikran became an intern in our youth summer employment program and was placed at Kent Youth and Family Services working with children. At the same time, Neighborhood House case manager Saido Alinur told Ikran about our new childcare training program.

Ikran credits her four younger siblings with guiding her toward a career teaching young children.

She enrolled in our three-month childcare training program, where she said she learned a wealth of information about working in childcare, in addition to job readiness skills.

This program helped serve the needs of those who were not ready for college yet, but would benefit from formal training that focused on early childhood learning and development. The goal is to increase education and help students become more employable so they can transition into work after graduation.

Following her work in the program with a 30-hour STARS childcare basics certificate in hand, Ikran is considering job offers and is working on finishing a two-year degree while gaining valuable volunteer hours and experience with Neighborhood House.

"I used to think that I was never going to go anywhere, but Neighborhood House and this program have opened up a lot of doors for me," she said.

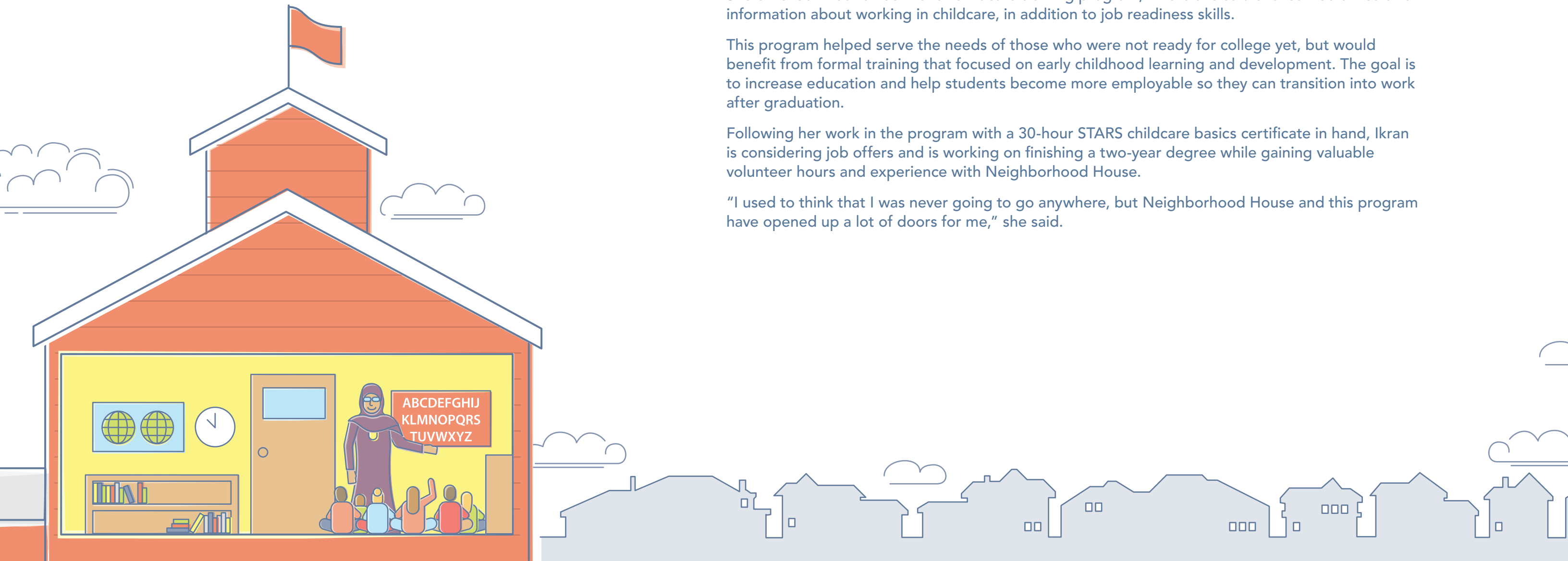

Finding Hope by Using Powerful Tools

When Teresita moved here with her husband and son from the Philippines four years ago, she knew they would be faced with numerous challenges, but continuing to be full-time caregivers for their son, Jan Michael, who has Down syndrome, has been one of the toughest things they've ever experienced.

Jan Michael, 26, has the functionality of a toddler and needs round-the-clock help with almost everything, so the couple shares caregiving responsibilities, but neither has ever had formal caregiver training.

That changed earlier this year, however, when Teresita was connected to many community resources thanks to Neighborhood House.

Through the 'Powerful Tools' training for caregivers class, Teresita has learned how to take better care of both herself and Jan Michael by examining the difficulties, hardships and burdens that caregivers face, while understanding how to conquer them.

The 66-year-old has also surprised herself and impressed her husband, a cook, by way of her own culinary skills developed through healthy cooking classes taught at Yesler Community Center.

"My husband is so happy that I've learned to cook healthy foods and focus on vegetables while learning all about saturated fats," she says.

But it's her love of history—particularly American history—that has led her to pursue citizenship classes, also taught through Neighborhood House. After 24 years of waiting to come to the United States, her dream of becoming a U.S. citizen will be realized next year, after she takes the U.S. Citizenship Test.

She adds, "You must first be resourceful and always think positively. Blessings won't come to you if don't make an effort to learn and try on your own."

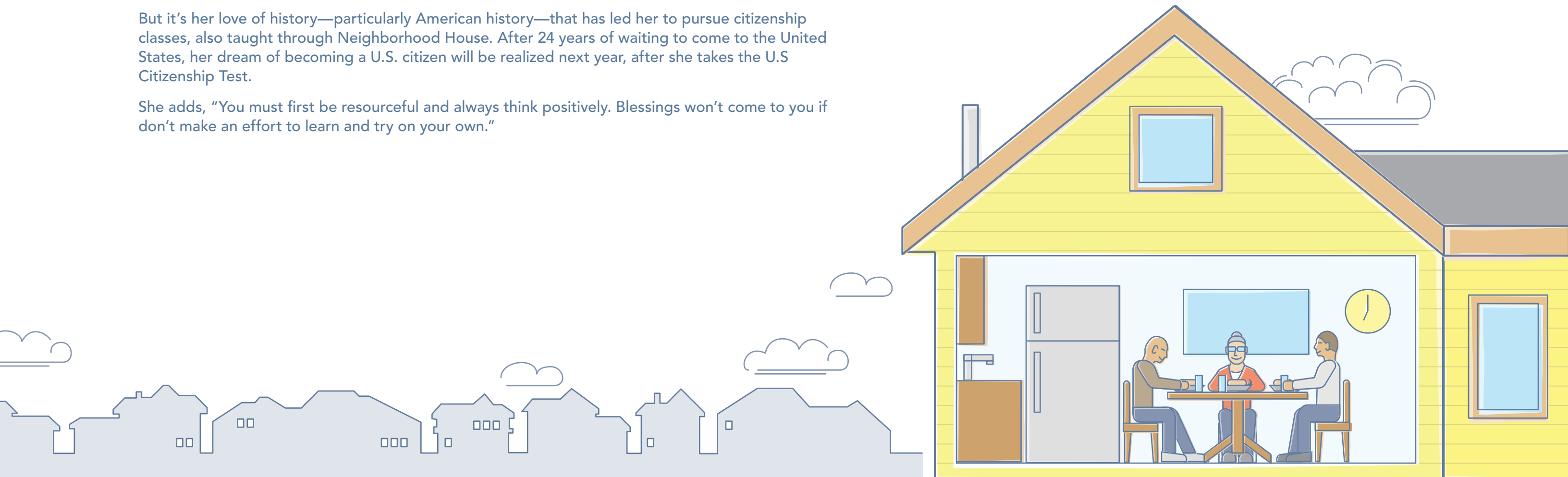

Financials

Revenue by Funding Source

	2015 Unaudited	2014 Audited
Corporate and Individual Contributions	609,912	688,216
United Way	1,801,960	1,570,695
Foundations & Other Grants	939,442	983,488
City of Seattle/Seattle Housing Authority	2,447,057	2,436,817
King County/King County Housing Authority	1,720,312	1,551,670
State	2,363,396	1,145,382
Federal	5,285,933	4,805,717
Fees and Miscellaneous	694,352	546,841
¹ Investment Income and Change in Value	579	3,281,299
In-Kind	858,123	563,712
² (Less Revenues From Capital Project)	(179,800)	(3,079,361)
Total Operating Revenue	16,541,267	14,494,476

Expenses

	2015 Unaudited	2014 Audited
³ Child Development	6,622,742	5,312,233
Adult Employment & Education	1,960,688	1,620,914
Housing Stability	1,767,373	1,533,288
Family & Social Services	1,364,445	1,413,174
Community Health	885,934	780,782
Youth Development	737,473	696,733
⁴ Other Programs	924,466	1,735,549
Administration	1,697,342	1,439,506
Resource Development	525,716	467,531
(Less Building Depreciation)	(345,734)	(344,320)
Total Operating Expense	16,140,445	14,655,390

¹ Includes New Market Tax Credit Financing income in 2014.

² Capital Loan forgiveness.

³ Pre-School expansion.

⁴ Includes New Market Tax Credit Financing expense in 2014.

Revenue by Funding Source 2015

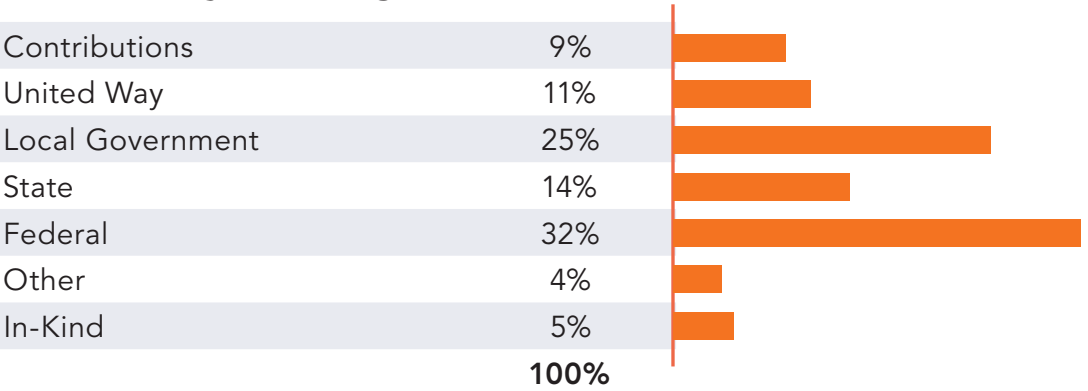

Expenses 2015

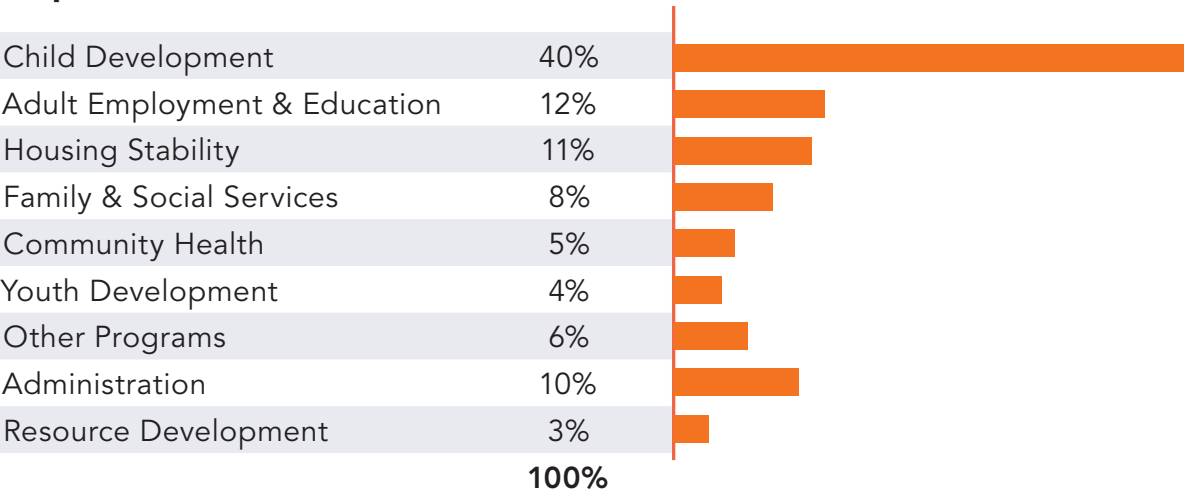

Donors

Individual Donors

Habtamu Abdi
Deborah Achak
Elizabeth Acorda
Kristen Acquazzino
Cynthia Adams
Hayat Ahmed
Patricia Ahonen
Andrea Akita
Shelan Aldridge
Jennifer Allen
Jan Ames
Arlene Amis
Naomi Jean Anderson
Pandora Andre-Beatty
Eric Angeles
Anonymous
Monica Anselmetti
Julie and Don Antonucci
Jacqueline Armstrong
Vicki Asakura
Meron Asgedom
Nancy Ashley
Oliver Babson and Jamie Zembruski
Jean-Loup and Diane Baer
Theresa Baker and Patrick Pound
Lucia M. Baratta
Meghan Barnes
Sharon Barnes
Aldo Basile
Bob Beckerman and Kathleen Taylor
Nicole Bell
Chadd and Elizabeth Bennett
Ron and Cheryl Berenson
Erika Bergstrom
Karen Bergsvik
Nativ, Idan and Ma'ayan Berkovitz-Rave
Li Bernstein
Alaric Bien
Andrina Bigelow and Mark Eskridge
Dylan Bigelow

Fran and Peter Bigelow
Kristene Bingham
Sally Bjerklie
Bo Blakey
Clea Blockey
Jesse and Ruth Blystone
Claire Brandt
Gina Breukelman
Christopher Brickner
Emily Brickner and Andrew Pavlik
Herb Bridge and Edie Hilliard
Elliott Bronstein and Gitte Folz
Evan Brown and Elli Koskella
Gretchen Bruce
Nathan and Tracy Buck
Mai Bui
Wendy Burden
Tim Burgess
Jessica Burness
Diana Butler
Liza Cacal
The Cagen Family
Courtney Jones Cameron
Nate Caminos
Corinne A. Campbell
Jean R. Campbell
Frances Carr
Forrest and Amy Carroll
Linda Carson
Deborah Carstens
Ryan Cataby
Sylvia and Craig Chambers
Saravanan Chandran
Belinda Chin and Jim Lyle
Roland Chit Yee Htwe
Liz Choi-Rudd and Neal Rudd
Marie Chow
Tom Chuba
Tram Chung
Cathe Clapp and Denis Keyes
Cherie Clausen
Karen Clay
Shelby Clayton

Erle Cohen and Joan Rubin
Linda Comer
Bill and Kathie Cook
Charles Cook
Cathy and Doug Cooper
Alan Cordova
Kerry Coughlin
Christena Coutsubos and Sean Bowles
Alecia Craft
Tracey and John Craft
Anthony and Kristen Crider
Calvin and Lois Crow
Whit and Jessica Crump
Libby Cunningham and Mike O'Leary
Peter and Carolyn Curtis
Leslie Cushman
Claude and Mary DaCorsi
Jessica Dafni
Kathy Dahlem
Kelly Dang
Quyen Dang
Denise Daniels
Jennifer Sivan Davide
Brenna Davis
Kathe Davis and Paul Sandoval
Calisle Dean
Julia Dean
Jerry DeGriek
Janice Deguchi
Lilly DeJaen
Ted Dezember
John Diaz
Barbara L. Dickinson
Terry DiJoseph
Matthew Dillon
Nina Dillon
Laura DiMarco
Henry Dixon
Bao-Tram Do
Joe Dobler
Ann Dold
Rob Dolin and Hillary Madsen
Karen Donnelly

Amanda and Philip DuBois
Kevin David Duffy-Greaves
Zach Dungca
Annie Edwards
Joan Enticknap
Katie Escudero
Mahnaz Eshetu
Sintayehu Eshetu
Melissa Espinoza
Sam and Maggie Evans
Kim Fabel
Abdullahi Farah-Miraf
Kate Farmer
Veronika Feher
Virginia Felton
John Feltz
Sister Jacqueline Fernandes, SP
Stephen Festor and Darby DuComb
Peter A. Fiddler
Elizabeth Fikejs
Robert Fish and Claire Charney
Benjamin Fisher
Roger Fisher
Paul V. Fitzgerald
Kevin and Annette Fitzpatrick
Kathryn Flores and Lynn Gordon
Patrick Ford
John Forsyth
Raymond Fowkes
Thelma L. Franco
Molly Franey
Molly Frizzell
David Frockt
Vicky Yuki and Roger Fujita
Theresa Fujiwara
Barbara Welch Fuller
Nancy Gardner
Danette Garrett
Stanley Gartler
Richard Gelb
Dick and Mary Beth Gemperle
Abel Ghirmai
Lori Gibson

Asaph Glosser
Sharon Goldberg
Allan Goldman and
Judith Stone-Goldman
Susan Golub and Paddy Freeman
Nancy A. Goodno
Melody Graham
Michael Graham-Squire
John Granen
Michelle and Steve Graunke
Betsy Greenman
Elaine Greggs
Jeffrey Grieff
Charlene Grinolds
Katie Grothkopp
Lisa Angeles Guise
M. Elisabeth Gunningham
Cynthia Gylov
Jennifer Haddon
Bonny Haenlein
Sharon Hall
Amanda Hanstad
Jessica Hanstad
Lloyd Hara
Lawrence and Hylton Hard
Stephanie Hare
Shannon Harper
Michael Harrington
Amy Harris
Emily and Matthew Harris-Shears
Phyllis Hatfield
Jeffrey Hattori
Kiku Hayashi
Marcie Headen and Kathi White
Lee Heck
Michael Heinisch
Ellen and Jerry Hendin
Chason Hendryx and Aubrey Seffernick
Chuck and Chris Hendryx
Murphy Hensley
Carrie Heron



Donors

Individual Donors

Sara Hiemstra
Elizabeth Higgins
Clarke Hill
Pui Hoang
Cindy Holland
Vicki Hollander
Colleen Hollis
Peter and Ann Holmes
John Hotta
Matt E Houghton
Vince Houmes
Tina Houston
Genevieve Howell
Jeff Howell
Patricia Hughes
Danielle Hunt
Deborah Hunt
Stephen Hurd and
Caroline Shelton
Lori Husa
Troy Hussing
Megan Hyla
Gary Imanishi
Candace Inagi
Ingrid Ingerson
Jonathan Irwin
Emily Isensee
Elaine Ishihara
Diane Isonaka
Brian Ito and Laura Sameshima
Marty Jacobs
Carol Jacobson
Verica Jelovcic
Alex Johnson
Lily K. Johnson
Sarah Johnson
Angela Jones
Briana Coyle Jones
Mindi Katzman
Jonathan and Mollie Kauffman

Katie Kazmier
Bill Keller
David Keyes
Amy Kickliter
Hyeok Kim and Michael Parham
Jee-Young Kim
Richard Kim
Kevin King and Katie Kowalski
Asnake Kintamo
Lila Kitaeff
Elaine Kitamura
Sally Knodell
Karen Ko
Marianne Kogon
Dan and Sandy Kraus
Marilyn Kremen
Leah Krider
Jim Krieger and Kim Wicklund
Ed and Sylvie Kromer
June Kubo
Robert Kuecker
Rebecca Kuenzel
Jan and Ham Kumasaka
Louise and Ned Kurabi
Josh and Colleen LaBelle
Ryann Lachowicz
Adrian Laine
Pablo and Kris Lambinico
Cindy Larison
Barbara Larson
F. Laudenschlager
Leslie P. Lauer
Erin Lawrence Cook
Anson Laytner and Richelle Harrell
Miryam Laytner and Mark Ham
Marilyn Layton
Andria Lazaga
Ha Le
Andrea Lee
Liliana Lengua
Mariane Ibrahim Lenhardt
Pierre Lenhardt
Stephanie Lennon

Raymond and Penelope Lepp
Pearl Leung
Judy and Aaron Levine
Phillip and Rachael Levine
George and Adele Levy
Jan Levy
Liz-Beth Levy and Tony Salvata
Bridget Lewis
Jeff and Stacey Lewis
Ray and Beeby Li
Diana Lian
Vincent S. Lipe
Karen Little
Kelly Locklin
Andrew Lofton
Katherine Logan
Kristina Logsdon
Nancy Loizeaux
Jim Lovell
James W. Lovell
Gabriel Lui
Loren Lukens
Linda Dodson and Carol Lukkes
Karen Lum
Erik Lundegaard
Jeanne Luplow
Ai Ly
Diem Ly
Kathie Madsen
Sharon Maeda
Greg and Melissa Magdsick
Drew and Kari Magill
Tina Maier
Caroline Maillard and Kate Roosevelt
Kristi Mandt
Jane Mangers
Paola Maranan and Paul Wirsing
Tev Marchettoni
Liz Marcus and Angela Flores
Mike and Molly Martinez
Andre Mascarenhas and Nicole Pita
Christine Masse
Elizabeth Mathewson

Cecilia Matta and Casey Riske
Clark McCann
Shannon McCarthy
Craig and Andrea McCook
Joe McDermott
Jennifer McGetrick-Swan
Dennis and Mim McGrath
Christine McHugh
Martha McLaren
Michael and Lauren Mead
Joanne Metroplos
Kent Meyer
Diane Meyers
Claire Miccio
Keith and Cheryl Miller
Marcy and Michael Miller
Steve Miller
Kimberly Mills
Mindy Milton
Kollin Min
Arlene Marie Mitchell
Jennie Morrison
William Mowat
Matthew Muehlhausen
Bob and Rebecca Mulligan
Lisa Murphy and Timothy Morris
Michael Myers
Nicholas Naubert
Phil Neff
Denise Nelsen
Richard C. Nelson
Ericka Newman
Mary Lee Newman and Mike Veitenhans
Matthew Nieder
Richard Nitti
Judy and Steve Niver
Lori Nixon
Cicily Nordness
Aaron Norikane
Stephen J. Norman
Patricia Novak
Kevin Nuechterlein
Cynthia O'Brien

Mike O'Brien
Pamela A. Okano
Mark Okazaki
Erin Okuno
Brian and Erica Olin
Niko Olsrud
Jack and Elaine Oneal
Andy Ong
Kristina Ong
Gordon H. Orians
Estela Ortega
Hanna Ory
Vaneeta Parashar
Timothy and Marsha Parker
Eli Patten
Judith Pauwels
Eric Pearson
Danielle Penner
Brandon Peterson
Lan Pham
Michelle Pham
Lisa Phillips
Tanner and Silvia Phillips
Tom Phillips and Julie Wade
Hilary Pickerel
Kenny and Donna Pittman
John Policar
Lorri Porcincula
Terry Posner
Warya Pothan
Michelle Prange
David Prindle and Pascha Scott
Kathy Hagiwara Purcell
Greg and Megan Pursell
Jennifer Quevedo
Gabriela Quintana
Rachel Picado
Sarah Rajski
Walle Ralkowski and Chris Davidson
Uma Rao
Leah Rapalee

Donors

Individual Donors

Dennis Raymond
Mike and Jane Rees
Zoe Reese
Daryl and Anna Reichstein
Sheila Remes
Constance W. Rice
Byron and Diane Richards
Kim Richards
Alan Richardson
Robert and Ruthe Ridder
Amelia Righi
The Rimando-Chareunsap Family
Jenn Romo
Mark Rose and Betti Sanchez
Shira Rosen
Marvin Rosete
David and Patricia Ross
Mary Roy
Craig Ruden
Seanna Melchior Ruvkun
Jeff Saeger and Linda Sullivan
Arigin Sakda and Danich You
Rose Salazar
Madrienne Salgado
Tony Salvata
Debra Santos
Mark and Barbara Santos-Johnson
Kendal Sasso
Moises and Liz Saul
Rachel Schachter
Carolyn Scharpenberg
Jolie Scheibe
Ben Schiendelman
Heidi Schillinger and Christine Nguyen
Daniel Schirmer
Sarah and David Schoenthal
Lee Schoentrup
Roberta Schur
Jeffrey Schwartz
Teresa Scovill

Mark and Linda Secord
Ashley Seffernick and Mel Carson
Faouzi Sefrioui
Martin Selig
Efrem Seyoum
Amber Sheen
Jane Shepard
Barbara Sherer
Lori and Brian Sherick
Bart Shilvock and Randi Sibonga
Jacinta Malia Shouse
Zev and Robin Siegl
Uri Silberstein and Jackie Fradkin
Don and Goldie Silverman
Rose and Michael Singer
Phillip Sit
Emily Slagle
Linda Rose Slater
Don J. Smith
Lori Smith
Randy Smith and Sharon Metcalf
Wendall Smith
Mike Smyser and Stella Chao
Julleen Snyder
EunJean Song
Jennie Sorce
Soravuth Srey
Donald Stark
Kim Starman
Lisa Stavros
Doug and LeeAnn Steding
Pete Stiles
Alex Stonehill
Cynthia Stover
Alan Sugiyama
John and Joan Sullivan
Mark Sullivan
Steve and Liann Sundquist
Terri Suzuki
Molly Swain
Melissa Swesey
Kriss, J., and Tabitha Szczesny
Laszlo G. Szelle

Frieda Takamura
Karyn Akiko Tanaka
Harold Taniguchi
Tanya and Nikki Tarnecki-Plaid
George and Josie Taylor
Katie Taylor
Graham Thomas
Harry and Carol Thomas
Brian and Brenda Thompson
Jack Thompson
Samantha Thompson
Dean Timmermann
Brad Tong and Nanette Fok
David Towne
Chad and Jill Trakarnsilpa
Dave Trovato
Karen and Bill True
Olympia and Adam Trumbower
Sherwin Tsao
Roger Tucker and Rebecca Barnett
Dean Uttech
Roger B. Valdez
Dick and Monda Van Hollebeke
Mark Van Hollebeke
Maureen Van Hollebeke
Steven Van
Deborah Vandermar and Robert Poor
Elisabeth Vasquez Hein
Mary and James Vegas
Lizanne Venneri
Catherine Verrenti
KC and Cassidy Vessey
John and Marcia Viets
K. S. Vinsonhaler
Jonathan McKernan and Tina Vlasaty
RaNae Vodder
Irina Vodonos and Sergey Kushnarev
Jefferey Vu
Eileen Walker
Michael Wallent
Lucinda Watters
Nicole and Mark Watters
Shelley Webb

Derek Wertz
Cynthia West
Katherine Weybright
Dawn Wheeler
Cameron White
Kären White and Lynn Krinsky
Shirley Wilcox
Maria Williams
Keith Williamson and William Calarese
John Wilson
Kristin Winkel
Lisa Wolf
Peter Wolf and Marilyn Ferguson-Wolf
Lisa and Ben Wolters
Ethan and Tracy Wong
Mike Woo
Nancy and Tim Woodland
Jay and Milli Wright
Jeff Wright
Marcus and Kristen Wright
Ward Wright
Aleen Caplan Yamasaki
Ador Pereda Yano and Nancy Baer
E.P. Yenson
Marla Yetso
Emily Yim
Stephen Young
Michael Zawacki
Erik and Teresa Zivarts
Anne and Marcos Zuniga

Honorary and Memorial Gifts

In Honor of
Ranesto Angeles
Ticiang Diangson
Ellen Knodell
Dan and Sandy Kraus
Ron and Nancy Lamb
Miryam Laytner
Ray Li
Marion Looney
Eleanor Madsen
Craig and Maureen Nuechterlein
Mark Okazaki
Tom Phillips
Moises Saul
Phillip Sit
Katie Taylor
Samantha Thompson
Dick and Monda Van Hollebeke
Ward Wright

In Memory of

Ralph H. Baer
Rodney Campbell
Uncle Duane
Alfred Cordova
Fred Y. Imanishi
Bailey Nieder

Donors

Corporations, Foundations and Organizations

Active Network
Amazon.com
ARAMARK
Atlantis Programs Inc. and Pedalheads
Bill & Melinda Gates Foundation
Buffalo Wild Wings
Building Changes
Center for Spiritual Living
Chuck’s Hop Shop CD
CoHo Team of Windermere Agents
Comcast
Community Health Plan of Washington
DomeCare Solutions, Inc.
Ernest R. and Audrey M. Turner Foundation
FareStart
Florence V. Burden Foundation
Fran’s Chocolates
Google
Grousemont Foundation
High Point Open Space Association
Japanese Baptist Church
Kent Lutheran Church
King County Housing Authority
Kroger
Lotus Sisters
Mar Properties, LLC
Microsoft
Miller Nash Graham & Dunn LLP
Molina Healthcare of WA
Muckleshoot Indian Tribe
Nature Consortium
Northwest Children’s Fund
Outerwall Inc.
Pinnacle Gardens Foundation
Plantscapes, Inc
Printworks

RealNetworks Foundation
Renton Housing Authority
Rock Box
Rock Brook Farm LLC
Safeco Insurance
Samis Foundation
Schultz Family Foundation
Seattle Foundation
Sisters of Providence - St. Anne Local Community
Sprague-Israel-Giles, Inc
Starbucks Coffee Company
State Farm Insurance Companies
Stolte Family Foundation
Team Synergy Real Estate
The Boeing Company
The Jones Family Foundation
The Regence Fund of The Oregon Community Foundation
The Rosalyn and Joseph Newman Foundation
The Starbucks Foundation
The Stocker Foundation
The Synergy Foundation
Therapeutic Health Services
Trophy Cupcakes
Tulalip Tribes Charitable Contributions
Umpqua Bank
Union Bank
United Way of King County
US Bank
Vigor Industrial
Vistex, Inc.
Vovinam-Vietvodao USA
Vulcan Inc.
Washington Dental Service Foundation
Washington Federal
Washington Women’s Business Center
Wells Fargo
Windermere Foundation

Matching Gifts

Bill and Melinda Gates Foundation
The Boeing Company
Bristol-Myers Squibb Foundation
Cambia Health Foundation
Casey Family Programs
Goldman Sachs Matching Gift Program
Google
Liberty Mutual
Microsoft
Starbucks Coffee Company
Tableau

In-kind Donors

barre3
Broadcase Coffee
Central Co-op
City of Seattle
Clear Channel
Costco
Fran’s Chocolate
Google
Japanese Baptist Church
Kids Northwest
King County Housing Authority
Ladywell’s Spa & Sauna
Lakeshore Learning Materials
Matt Dillon
Orange Theory Fitness
PB Branding & Design
PCC Natural Markets
The Pin Cushion Clinic
Rosen Properties
Stella Color
Seattle Boulderling Project
Seattle Housing Authority
Starbucks
Stella Color
Stockbox First Hill Grocery
Sullivan Hester Photography
Super Jock ‘n Jill
Third Sector New England
Tom Douglas Catering
Trophy Cupcakes
Amy Sadler Van Hollebeke
Veronica’s Consulting
Vertetude LLC
Wells Fargo Bank
West Seattle YMCA
Westlake Wellness
Westside Baby
Willow Nutrition
Wing Luke Museum
World Spice Market

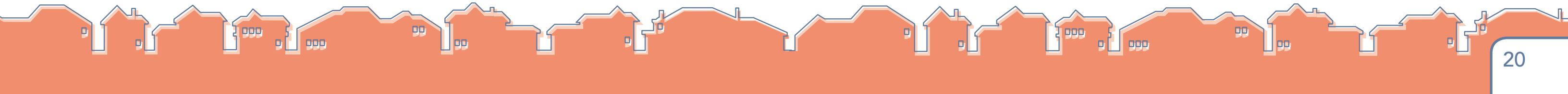



Neighborhood House

Caring Adults. Businesses. Teachers. Neighbors.
Invested Community Members. Schools.
Faith-Community. Donors. Family. Friends. Advocates.
Mentors. Volunteers. You.

To learn more about Neighborhood House, find out how to
volunteer or to make a donation, please contact us at:

Neighborhood House
1225 South Weller Street, Suite 510
Seattle, WA 98144

206-461-8430

www.nhwa.org